



Look for the red balloons outside each studio.

The South Valley is a unique area within the urban environment of Albuquerque. It is a semi-rural enclave that is rich in culture as well as birds, cottonwood trees, farms and space. Many artists have chosen this environment to establish their studios. Nineteen of them welcome the public to visit their studios for the first self-organized South Valley Studio Tour.

Cross the river and explore the studios of a wide diversity of artists working in painting, drawing, collage, metal sculpture, ceramics, glass, and more. Come meet the artists, learn about their processes and have a South Valley adventure!

MAP & INFO:

SouthValleyStudioTour.com

Sunday, November 10, 2019

**12-5pm:
VISIT ART STUDIOS**

**6-9pm:
PERFORMANCE SHOWCASE**

Hosted by Mitch Berg
749 La Vega Dr. SW
Potluck / BYOB

PERFORMERS INCLUDE:

James Aranda
POETRY

Priscilla Candelaria
POETRY

Circulo Solar Ollin Xochipilli
AZTEC DANCE

Dos Gatos from Felix y los Gatos
ZYDE-TEJANO BLUES

Los de Afuera
RHYTHM & BLUES

Alicia Lueras Maldonado
PERFORMANCE ART

EVERYONE IS WELCOME!

South Valley STUDIO TOUR

Sunday, November 10, 2019

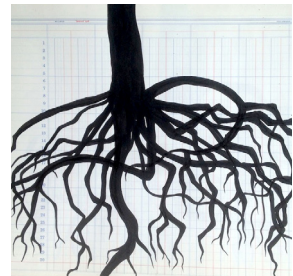
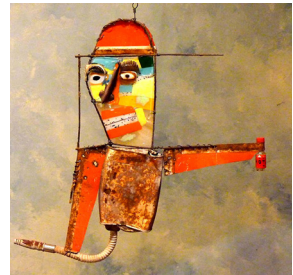

SouthValleyStudioTour.com

ART STUDIOS

ALEX ATHENS

1904 Van Court SW

Portraits, landscapes and still-life paintings and drawings.

athensartabq.com

ALI BAUDOIN

1806 Poplar Lane SW

Abstract painting and stainless steel sculpture

alibaudo.com

MITCH BERG

749 La Vega Drive SW

Fused glass folk art sculpture

mitchbergart.com

ROBERT BRETTELLE

1314 El Porvenir Circle SW

Primarily steel sculptures that are both architectural and utilitarian

facebook.com/robertbrettellesculptureart

MATTHEW COHEN

1539 Tapia Boulevard SW

Combining photography and sculpture to explore new ways of presenting imagery

artstudiomc.com

ERIN ELDER

1420 Blake Road SW

Colorful mixed media collages that elicit natural phenomenon

erinelder.com

NINA ELDER

1420 Blake Road SW

Drawings exploring human impacts on the landscape

ninaelder.com

JOHN GALLEGOS

1240 Jeannette Avenue SW

Experiments in ideas and expression

johngallegosart.com

LAVERNE HARPER

1806 Poplar Lane SW

Landscapes caught between abstraction and reality, the collision of man made environment with nature

laverneharper.com

HILARY HEYL

2459 Camelia Court SW

Vividly colored weavings with contemporary, abstract imagery

tinyurl.com/yez77cy

ARYON HOPKINS

1703 Gonzales Road SW

Art-making in the open with others (mostly flags)

aryon.com

ALICIA LUERAS MALDONADO

2459 Camelia Court SW

Stories and images of everyday life and landscape from the lens of a Chicana photographer

atlixcoproductions.com

BILL MOHR

1152 Tapia Boulevard SW

photographs and paintings

billmohrart.com

JULIE REICHERT

1152 Tapia Boulevard SW

Hand made paper and paper art

SUZANNE SBARGE

223 Riverside Drive SW

Collage paintings merging humans, animals and plants in dream-like narratives

suzannesbarga.com

ONLY TANTUM

7130 Isleta Boulevard SW

Contemporary and eclectic

CAT TSOSIE

1227 Entrada Bonita Street SW

Exploring the traditions of my pueblo and my love of animals

HARRIETTE TSOSIE

1227 Entrada Bonita Street SW

Artwork about identity as shaped by genetics, language, and place

harriettetstosie.com

PETER VOSHEFSKI

2213 Raven Lane SW

Visual-tactile-textural works on wood and paper, infiltrated by human stuff, landscape, flora/fauna, and geology

instagram.com/petervoshefski

PENELOPE YOUNG

1703 Harzman Road SW

pennyyoung.com

MAP & INFO:

SouthValleyStudioTour.com